Zoology Part LVII: Report on the DEEP-SEA FISHES. By Dr. Albert Günther. Bound in Volume 22,1887.



## Scheme of the Development of Phosphorescent Organs.

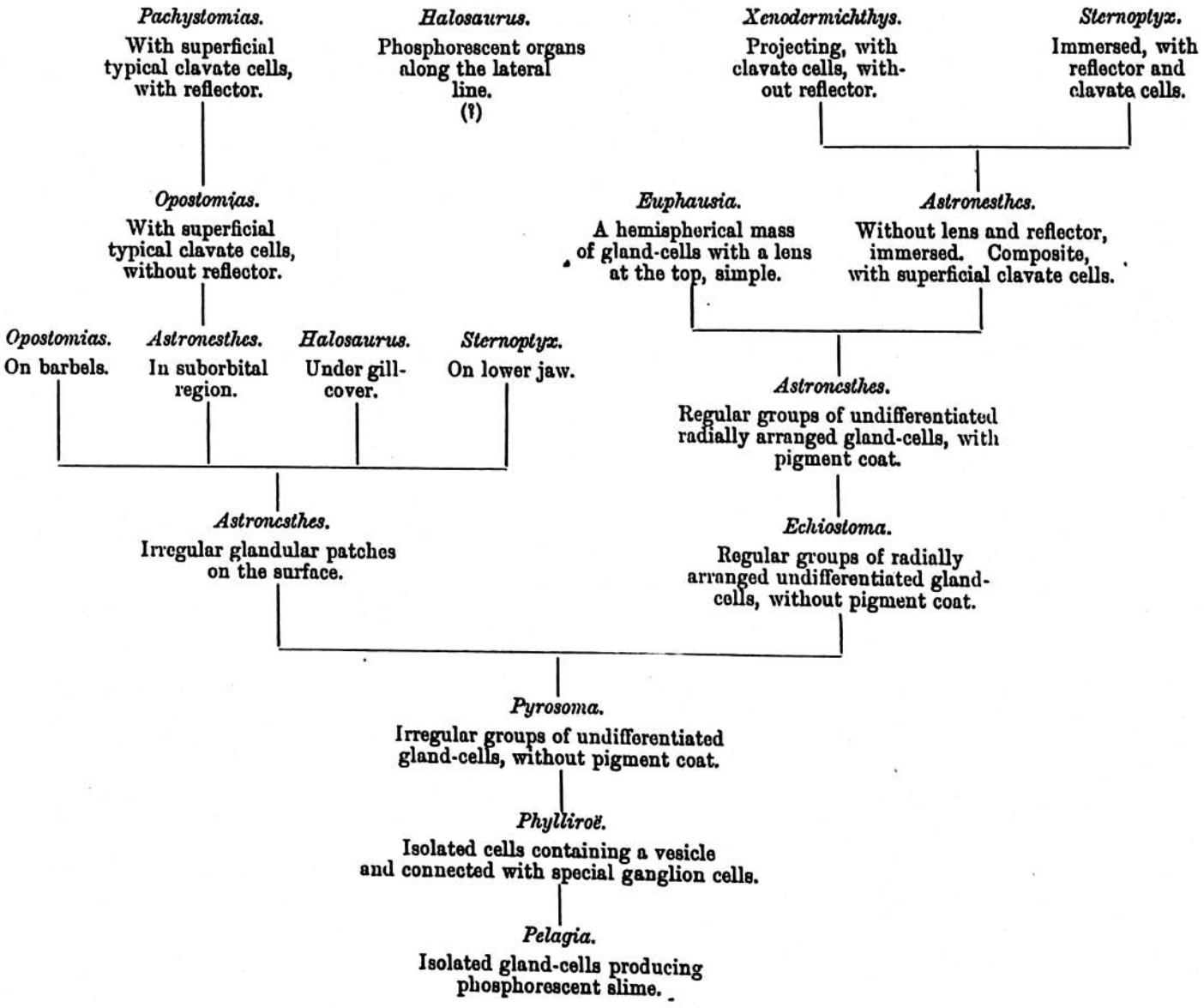


http://19thcenturyscience.org/HMSC/HMSC-Reports/Zool-57/README.htm